

SCALE: 1" = 50'

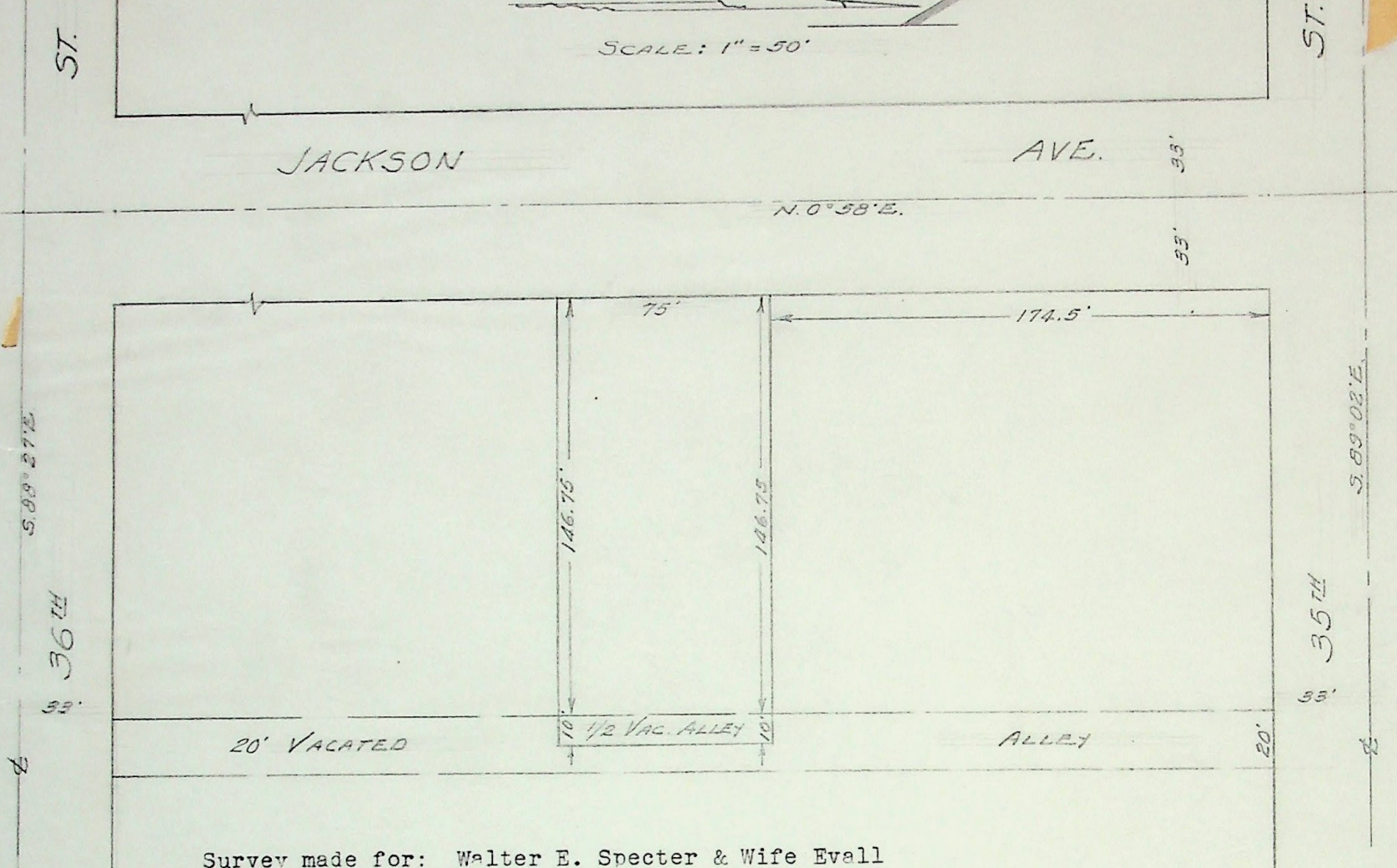

Survey made for: Walter E. Specter & Wife Evall  
3530 Jackson Ave., Ogden, Utah

Certificate Of Survey

TO WHOM IT MAY CONCERN:

I certify that the above is a true and correct plat, drawn to scale, of a survey made March 14, 1953, locating certain lands in Ogden City, Weber County, Utah, described as follows:

Part of Block 23, Nelson Park Addition to Ogden City, Utah.  
Beginning on the East line of Jackson Ave. 174.5 feet South of 35th. St. running thence south 75 feet along Jackson Ave.; thence S. 89° 02' E. 146.75 feet; thence north 75 feet; thence N. 89° 02' W. 146.75 feet to place of beginning.

*Fred W. Malan* 3-19-53  
Surveyor - License No. 1441

Fred W. Malan  
2960 Van Buren Ave, Ogden Utah  
3/14/53



A-18-155

84